

LINE	LENGTH	BEARING
L1	146.77	S45°59'05"W
L2	178.22	S58°20'29"W
L3	99.06	S70°54'30"W
L4	85.73	S74°59'21"W
L5	164.90	N63°13'01"W

I, CARROLL L. RUSHING, CERTIFY THAT THIS PLAT WAS DRAWN UNDER MY SUPERVISION FROM AN ACTUAL SURVEY MADE UNDER MY SUPERVISION (DEED DESCRIPTION RECORDED IN BOOK \_\_\_\_\_ PAGE \_\_\_\_\_ ETC.); THAT THE BOUNDARIES NOT SURVEYED ARE CLEARLY INDICATED AS DRAWN FROM INFORMATION FOUND IN BOOK \_\_\_\_\_ PAGE \_\_\_\_\_; THAT THE RATIO OF PRECISION AS CALCULATED IS 1:\_\_\_\_\_; THAT THIS PLAT WAS PREPARED IN ACCORDANCE WITH G.S. 47-30 AS AMENDED, WITHOUT MY ORIGINAL SIGNATURE, REGISTRATION NUMBER AND SEAL THIS \_\_\_\_\_ DAY OF \_\_\_\_\_, A.D., 2014.

CARROLL L. RUSHING N.C.P.L.S. L-1513

**Carroll L. Rushing**  
**And**  
**Company**

BOUNDARY SURVEY  
THE PROPERTY OF  
**SCOTT P. HEDRICK ET AL**  
JACKSON TOWNSHIP UNION COUNTY, N.C.  
SCALE: 1" = 200' DATE: APRIL 8, 2014  
DEED REF: 319-614  
Carroll L. Rushing N.C.P.L.S. (704) 289-5747  
103 South Hayne Street, Monroe, N.C. 28112  
Dwg. File: \edk\proj\dwg\bk Coord. File: \survey\data\dwgbk

# PRELIMINARY

- NOTES:  
1. THIS SURVEY IS OF AN EXISTING PARCEL OR PARCELS OF LAND AND DOES NOT CREATE A NEW STREET OR CHANGE AN EXISTING STREET.  
2. TAX PARCEL #05-096-002

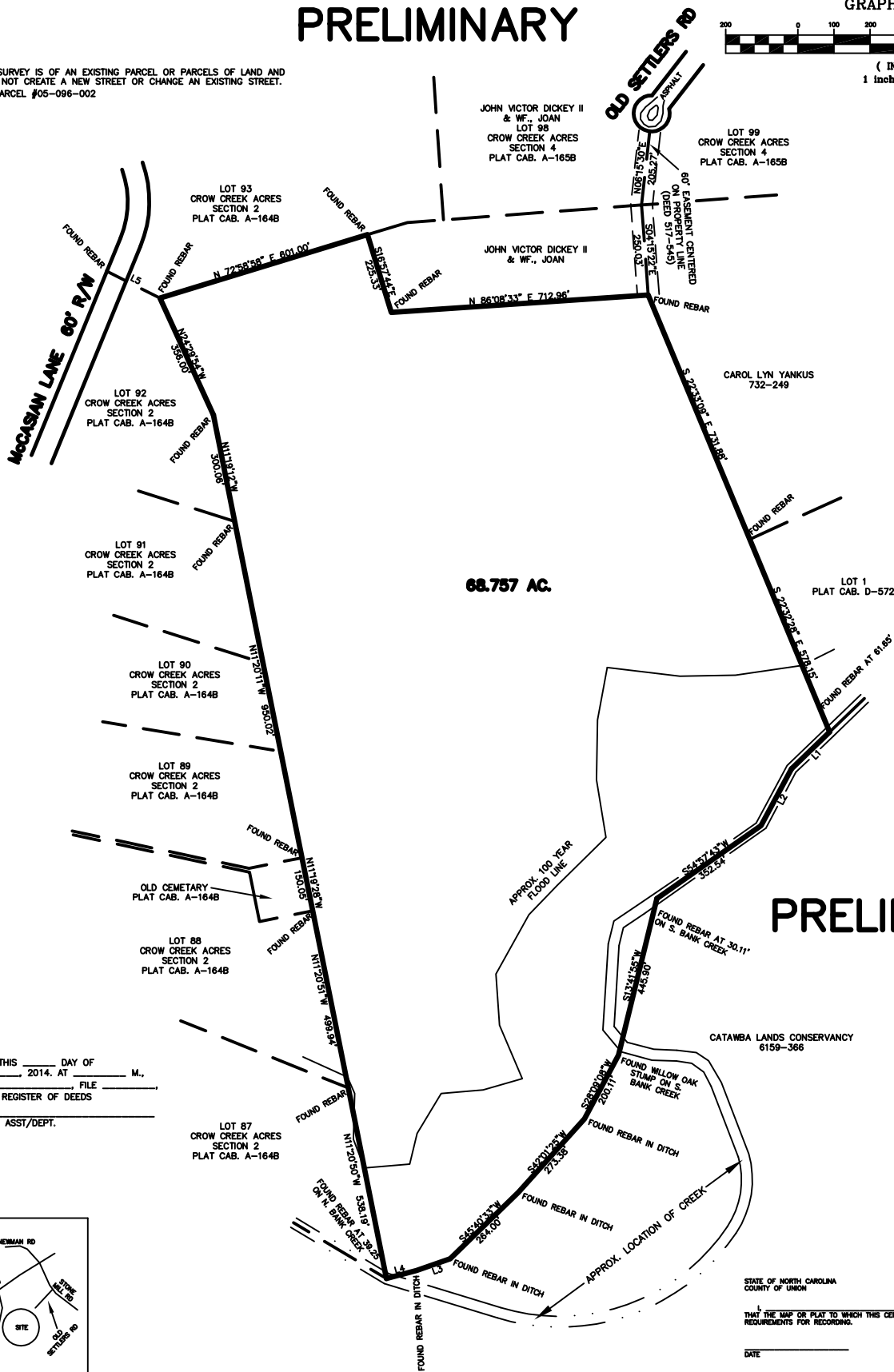
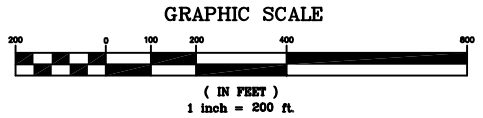

FILED FOR RECORD THIS \_\_\_\_\_ DAY OF \_\_\_\_\_ 2014, AT \_\_\_\_\_ M.,  
IN PLAT CAB. \_\_\_\_\_ FILE \_\_\_\_\_  
CRYSTAL D. CRUMP, REGISTER OF DEEDS  
BY \_\_\_\_\_ ASST./DEPT.

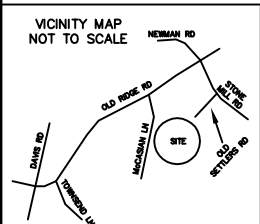

# PRELIMINARY

STATE OF NORTH CAROLINA  
COUNTY OF UNION

REVIEW OFFICER OF UNION COUNTY, CERTIFY THAT THE MAP OR PLAT TO WHICH THIS CERTIFICATION IS AFFIXED MEETS ALL STATUTORY REQUIREMENTS FOR RECORDING.

DATE \_\_\_\_\_ REVIEW OFFICER \_\_\_\_\_